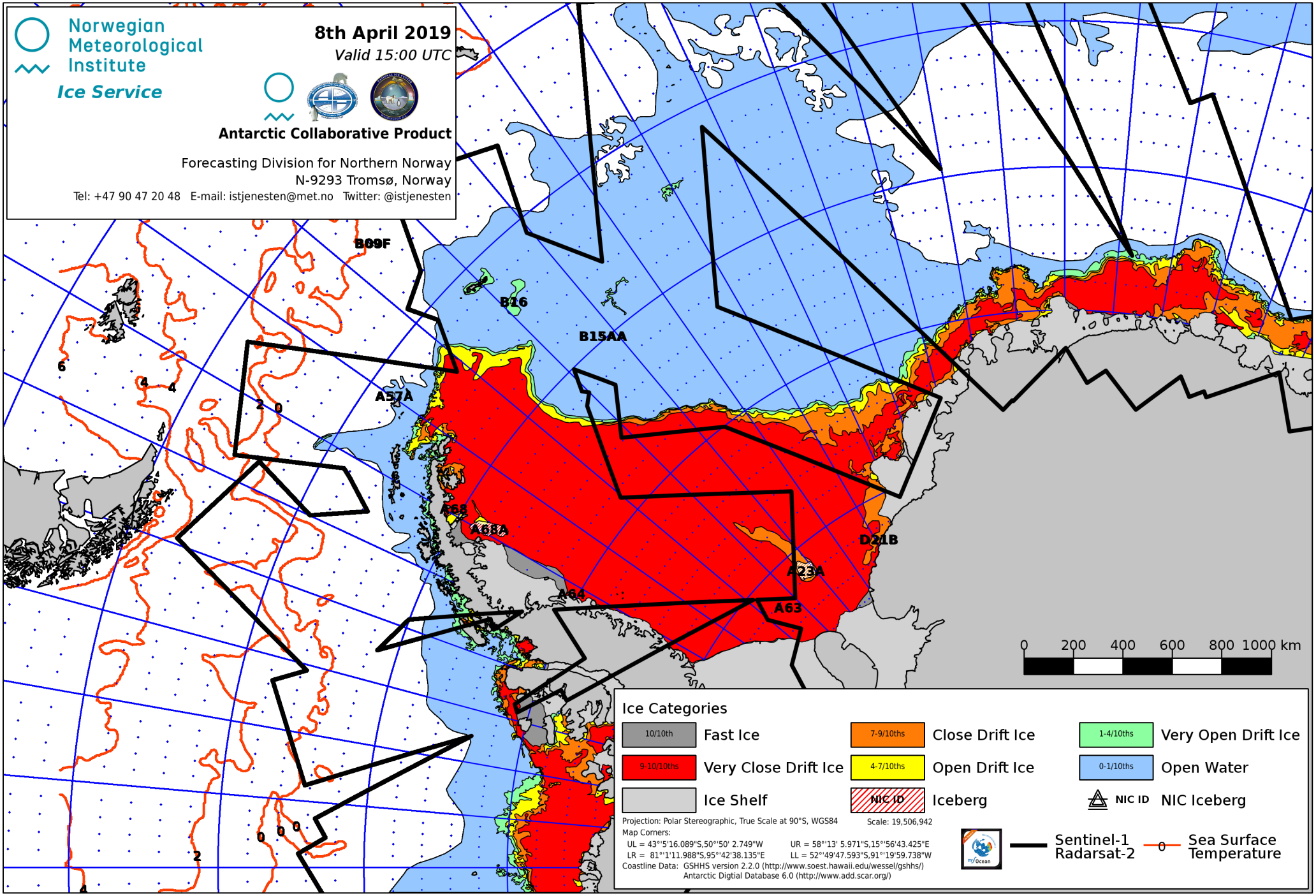
Norwegian Meteorological Institute
Ice Service
8th April 2019
Valid 15:00 UTC
Antarctic Collaborative Product
Forecasting Division for Northern Norway
N-9293 Tromsø, Norway
Tel: +47 90 47 20 48 E-mail: istjenesten@met.no Twitter: @istjenesten
B09F
B16
B15AA
A57A
A68
A68A
A64
A63
A23A
D21B
0 200 400 600 800 1000 km
Ice Categories
10/10th Fast Ice
9-10/10ths Very Close Drift Ice
Ice Shelf
7-9/10ths Close Drift Ice
4-7/10ths Open Drift Ice
NIC ID Iceberg
1-4/10ths Very Open Drift Ice
0-1/10ths Open Water
NIC ID NIC Iceberg
Projection: Polar Stereographic, True Scale at 90°S, WGS84
Scale: 19,506,942
Map Corners:
UL = 43°'5'16.089"S,50°'50' 2.749"W
UR = 58°'13' 5.971"S,15°'56'43.425"E
LR = 81°'1'11.988"S,95°'42'38.135"E
LL = 52°'49'47.593"S,91°'19'59.738"W
Coastline Data: GSHHS version 2.2.0 (http://www.soest.hawaii.edu/wessel/gshhs/)
Antarctic Digtial Database 6.0 (http://www.add.scar.org/)
Sentinel-1 Radarsat-2
Sea Surface Temperature